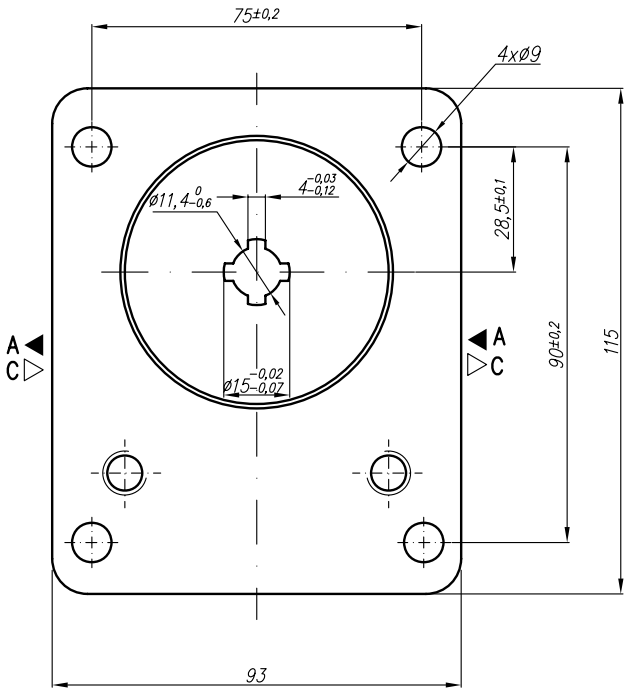

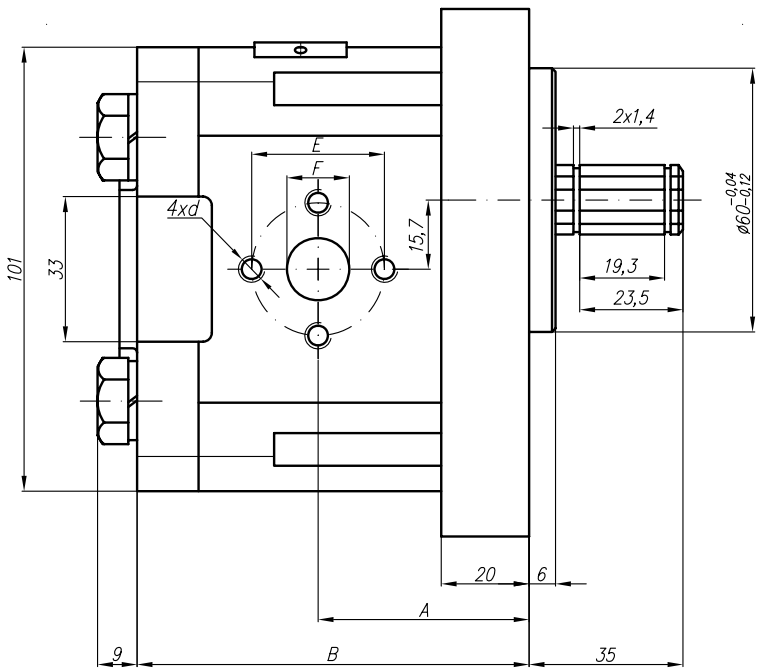

Type	Displacement	Flow		Pressure	max Speed	Dimension							
		at 1500 rpm	at max rpm	P_{nom}	n	A	B	Inlet			Outlet		
	cm^3/rev	l/min	l/min	bar	rpm	mm	mm	E	F	d	E	F	d
20A(C)4,5X354	4,5							30,2	13,1	M6-6H	30,2	13,1	M6-6H
20A(C)6,3X354	6,3	8,69	20,29	250	3500	48	92						
20A(C)8,2X354	8,2	11,32	26,40	250	3500	48	96						
20A(C)10X354	10	13,95	32,55	250	3500	48	98	38	15	M8-6H	38	15	M8-6H
20A(C)11X354	11,3												
20A(C)12X354	12												
20A(C)14X354	14	19,95	46,55	250	3500	48	105,4						
20A(C)15X354	15												
20A(C)16X354	16	23,04	38,40	250	2500	48	107,6						
20A(C)19X354	19	27,36	45,60	200	2500	55,3	112,6						
20A(C)22X354	22												
20A(C)25X354	25												